

Somewhere Only We Know

14/10/22

Sop

C Em

I walked a - cross an em - pty land

Dm Gsus G C

I knew the path - way like the back of my ha - nd. I felt the earth

Em Dm Gsus G

be - neath my feet Sat by the ri - ver and it made me com - ple - te

Am Em F

Oh sim - ple thing, where have you gone? I'm get - ting tired and I need

Gsus G Am Em

some - one to re - ly on So tell me when you're gon - na let me in

F 16 Gsus G C

I'm get - ting tired and I need some - where to be - gi - n I came a - cross

Em Dm Gsus G

a fall - en tree I felt the bran - ches of it loo - king at m - e

C Em Dm

24 Gsus G Am Em

Is this the place we used to love? Is this the place that I've been

F Gsus G Am

drea - ming o - f Oh sim - ple thing, where have you gone

I'm get - ting old and I need some - thing to re - ly on So tell me when

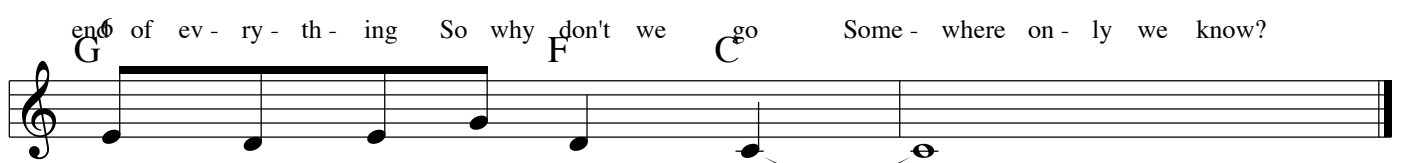
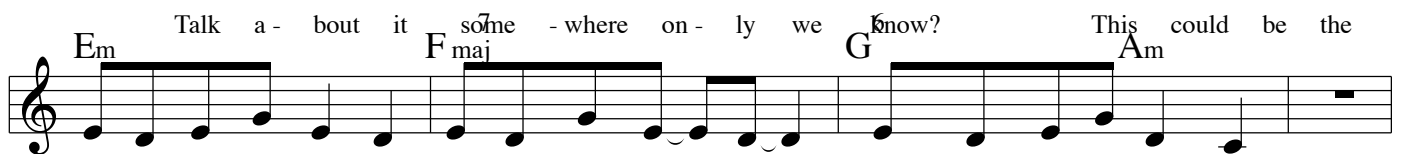
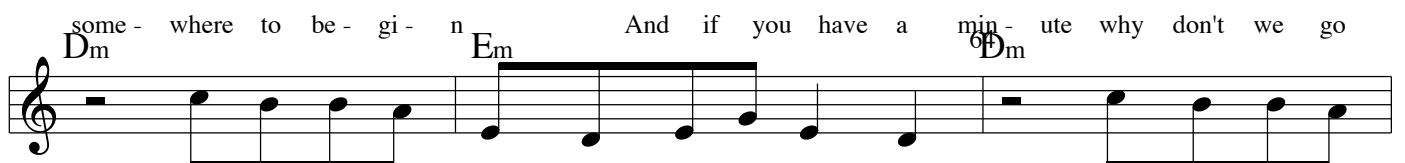
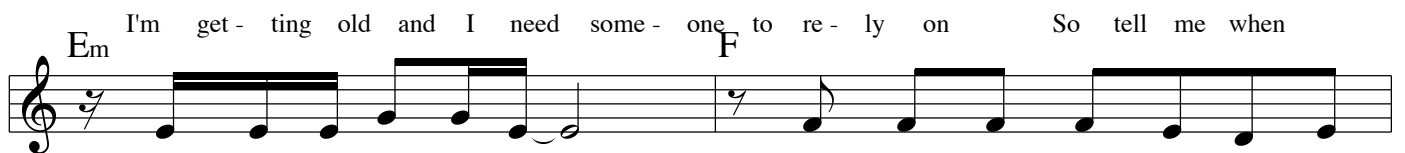
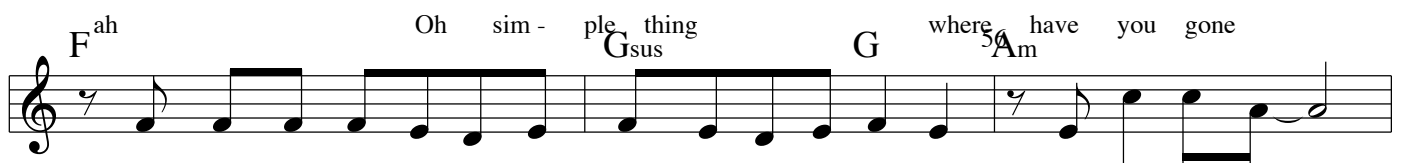
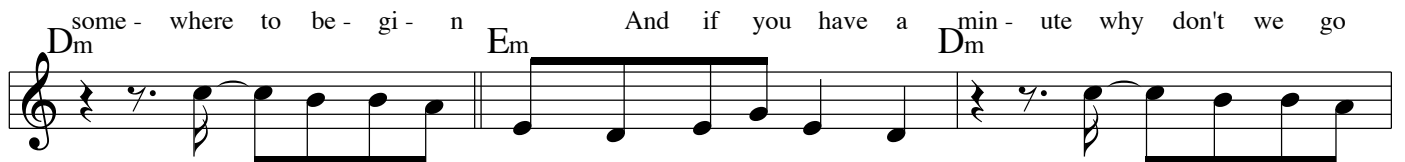
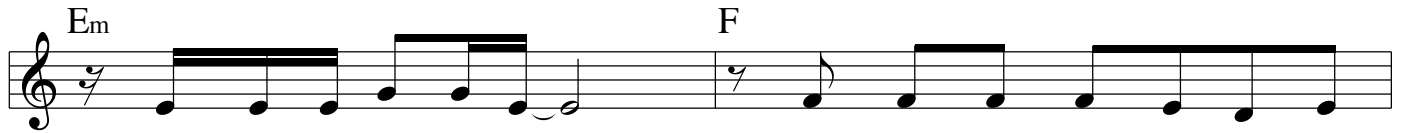

Some - where on - ly we know.