Still, Still, Still
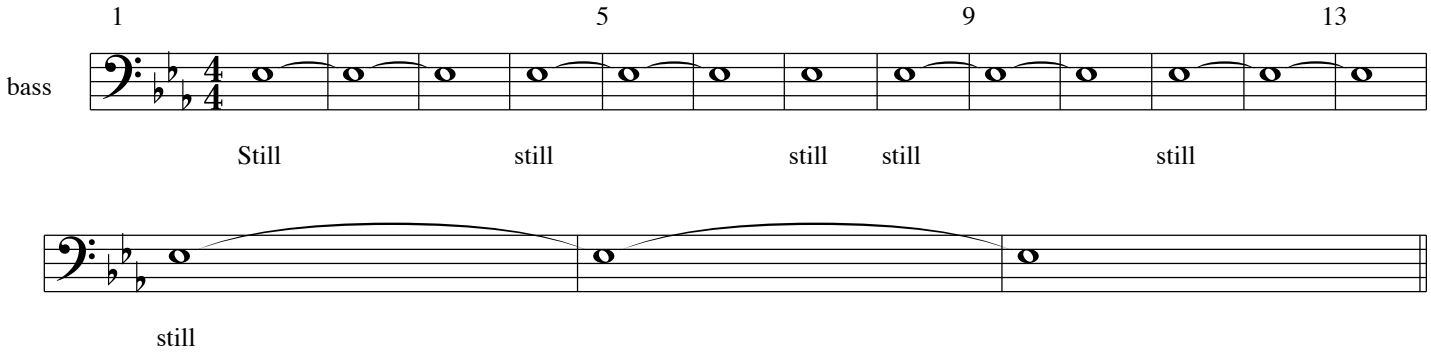
Traditional Salzburg carol, based on arrangement by A Gant