Gaudete
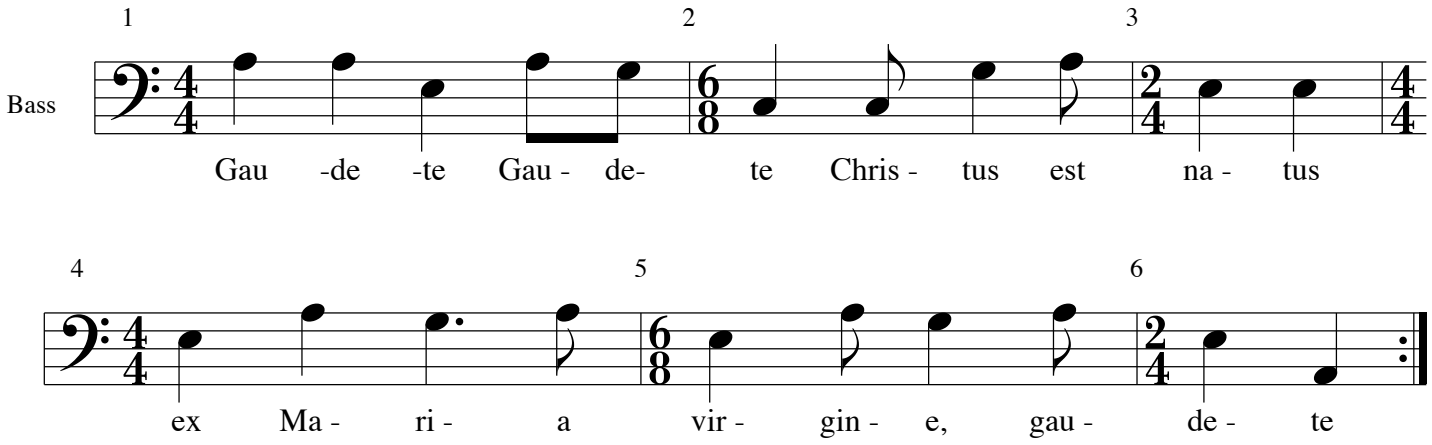
Trad.